

PLAT OF SURVEY

- OF -

LOTS 1391-1394, BLOCK 22, LAKE COMO BEACH SUBDIVISION, TOWNSHIP 2 NORTH,
RANGE 17 EAST, WALWORTH COUNTY, WISCONSIN.

PROPOSED DWELLING WAS STAKED ON ACTUAL CORNERS WITH 5 FOOT CONTROL ON THE LONGEST
HOUSE LINE. THE CONTRACTOR WILL BE RESPONSIBLE TO FIELD VERIFY ALL STAKES FOR LOCATION
AND DIMENSION PRIOR TO CONSTRUCTION. IF ANY DISCREPANCIES OCCUR NOTIFY THIS OFFICE AT ONCE.

SURVEY FOR: CHRIS GEIKEN

PROPOSED ADDRESS: _____ NARCISSUS ROAD

PROPOSED Fm Fl. _____

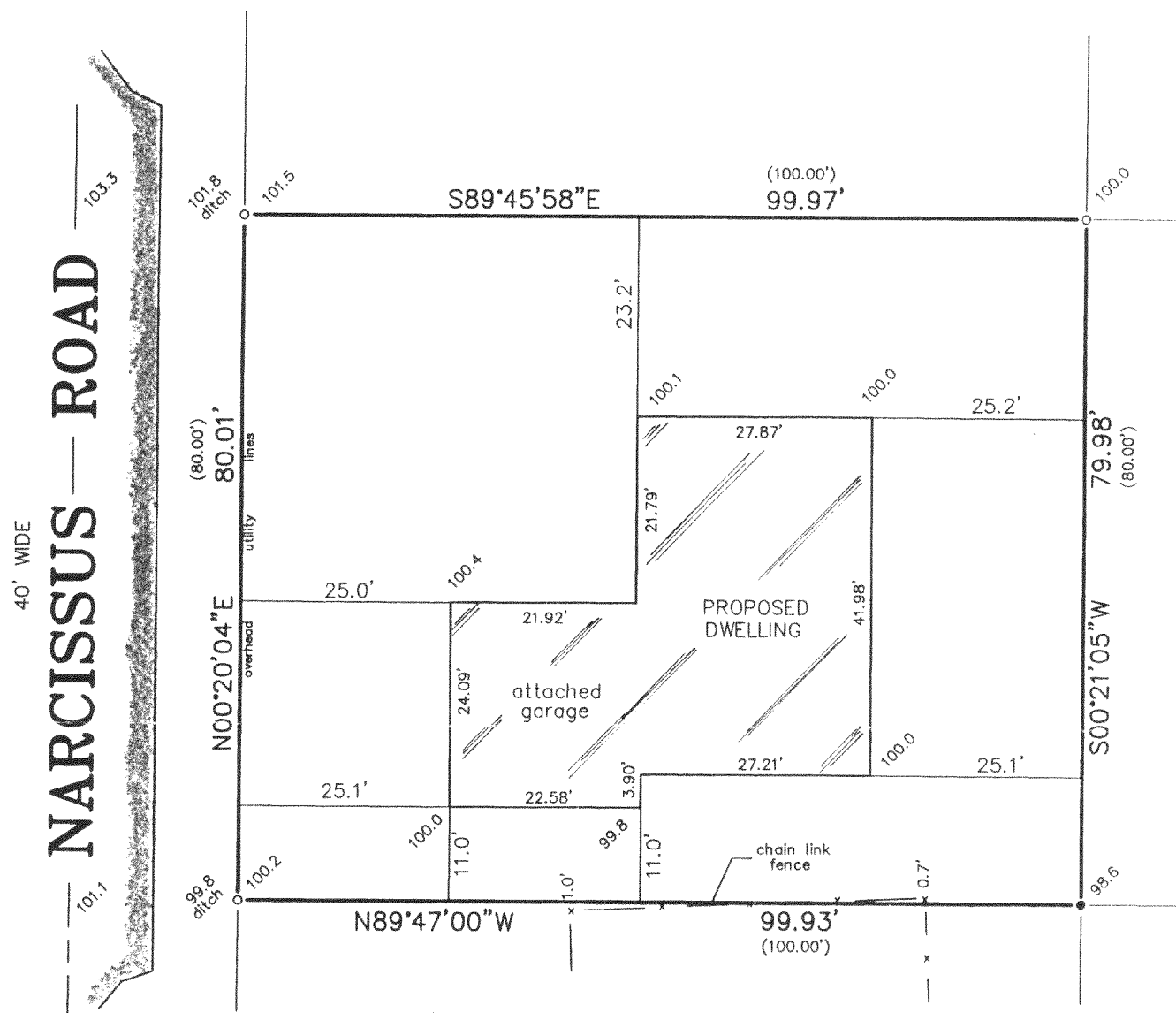

SCALE 1" = 20'

LEGEND

- FOUND IRON PIPE
- FOUND IRON ROD
- 99.5 EXISTING ELEVATION

"I hereby certify that I have surveyed the above described property and that the above map is a correct representation thereof and shows the size and location of the property, its exterior boundaries, the location of all visible structures and dimensions of all principal buildings thereon, boundary fences, apparent easements, roadways and encroachments, if any."

"This survey is made for the use of the present owners of the property, and those who purchase, mortgage, or guarantee the title thereto within one year from date hereof."

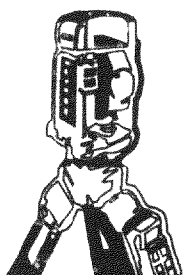

B.W. SURVEYING, INC.

LAND SURVEYS
MAPPING AND PLANNING
412 N. PINE STREET
BURLINGTON, WI 53105
(262)-767-0225

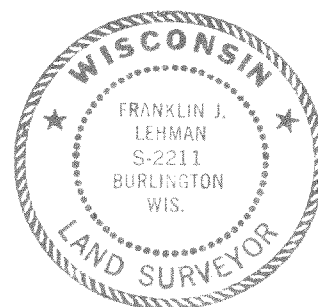
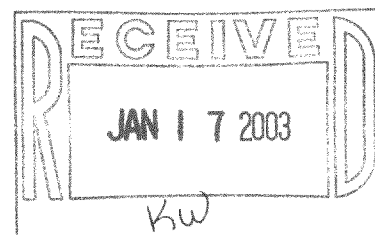

THIS IS NOT AN ORIGINAL PRINT
UNLESS THIS SEAL IS RED.

Franklin J. Lehman
FRANKLIN J. LEHMAN S-2211

JANUARY 13, 2002
DATE

5709
JOB NUMBER

JLCB-204

217-2480